

**WAS A SERIOUS CRIME  
COMMITTED?**

**YES**

Call 911 for an immediate  
response (also notify the  
Intervention Officer).

Law Enforcement (LE)  
will determine a response;  
LE have an obligation to let the  
school know if the student has been  
deemed a threat to self or  
community.

If LE have chosen an  
informal response and the school is  
still concerned, the school may  
appeal to the District Attorney.

**UNCLEAR**

**Call 911 if in doubt;**  
Refer to 5 CCR§700 for  
definition of crimes

**NO**

Is there any threat of harm to  
self or community?

Continue to **“Is there and  
Immediate/Viable Threat to Self  
or Community?”** protocol

**IS THERE AN  
IMMEDIATE/VIABLE  
THREAT TO SELF OR  
COMMUNITY?**

**YES**

Call 911 for an immediate response  
(also notify the Intervention Officer).

Do they have lethal means on their  
person?

**YES**

**Do the following:**

- Do not attempt to take a weapon by force
- Talk with the student calmly
- Clear area for student & staff safety
- Keep an escape route in mind
- Wait until Law Enforcement arrives
- If the student gives up the potentially lethal means, stay with the student until 911 emergency support arrives.
- If the student will be safe with parent intervention, call parents/guardians
- Bring in any staff trained in CPI (Crisis Prevention Institute training) if needed
- Contact the TCOE front desk (530) 623-2861 to deploy the Crisis Response Team
- If after hours or school is not in session, contact Trinity County Behavioral Health through the Crisis Line at: (530) 623-5708

Continue to **'Referral to Trinity  
County Behavioral Health Crisis  
Response Team'**

**NO**

Is there any threat of harm to  
self or community?

**NO**

**Do the following:**

- Ensure that a school staff member remains with the student at all times.
- Clear the area and ensure that all other students are safe.
- Principal or designee to notify parents about the seriousness of the situation unless parent involvement will exacerbate it. In certain cases, it may be necessary to wait to notify parents until Law Enforcement or Mental Health is on site.
- Follow all school policies or protocol.
- Contact the TCOE front desk (530) 623-2861 to deploy the Crisis Response Team
- If after hours or school is not in session, contact Trinity Co Behavioral Health through the Crisis Line at: (530) 623-5708

# REFERRAL TO TRINITY COUNTY BEHAVIORAL HEALTH SERVICES

TCBHS Crisis Team responds and Conducts a Verbal Risk Assessment

Child is safe

Child is not safe

TCBHS obtains Consent and Release of Information

Child returns to school/family

TCBHS notifies the School (Single point of contact (SPOC) or the designee); FOCUS form is also completed



Trinity County Behavioral Health 5150 Determination

5150 Hospitalization results in a 72 hour hold

Trinity County Behavioral Health secures placement **AND** transports client to appropriate facility

After 72 Hours was the Client Discharged?  
(continued on the next page)

Child is Transported to Emergency Room for Medical Clearance - Transportation IS provided by behavioral health, child's family, or law enforcement

Medically Cleared  
(not under the influence)

Not Medically Cleared  
(may be under the influence)

Child Returns to Parent's Responsibility

Trinity County Behavioral Health notifies SPOC (or other Identified School Contact) of Resolution; FOCUS form is also completed.



Continue to Part 2



# REFERRAL TO TRINITY COUNTY BEHAVIORAL HEALTH SERVICES (CONTINUED)

After 72 Hours was the Client Discharged?

**YES**

Behavioral Health Transports the  
Client Home

Trinity County Behavioral Health  
Develops Follow Up Plan and Notifies  
the School of the Plan

**NO**

Facility Obtains Court Order to Hold Client  
for 14 Days. This can be Extended for 14  
Days

Trinity County Behavioral Health Transports  
Client Home

Behavioral Health Develops Follow Up Plan  
and Notifies School of Plan

Behavioral Health Provides Aftercare and Ongoing Treatment as Needed

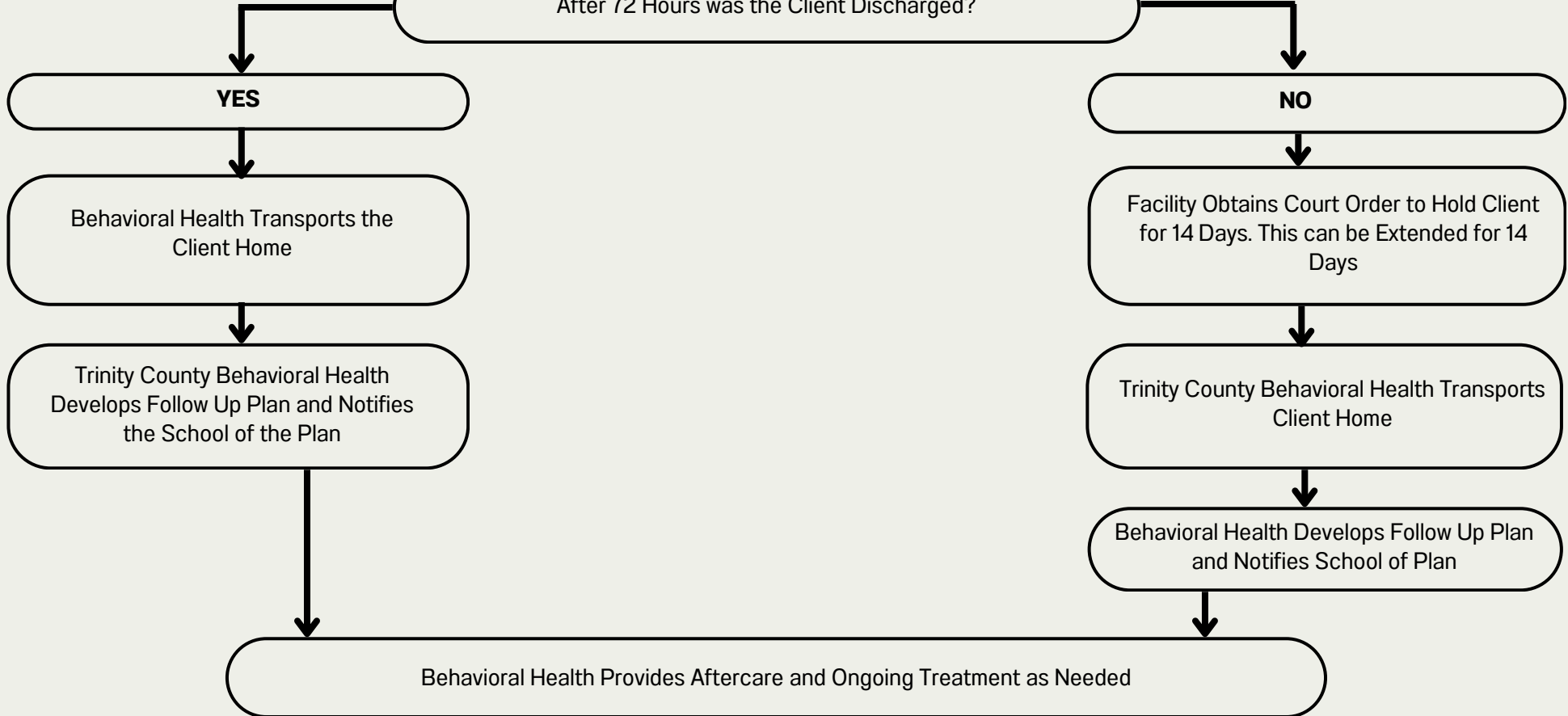

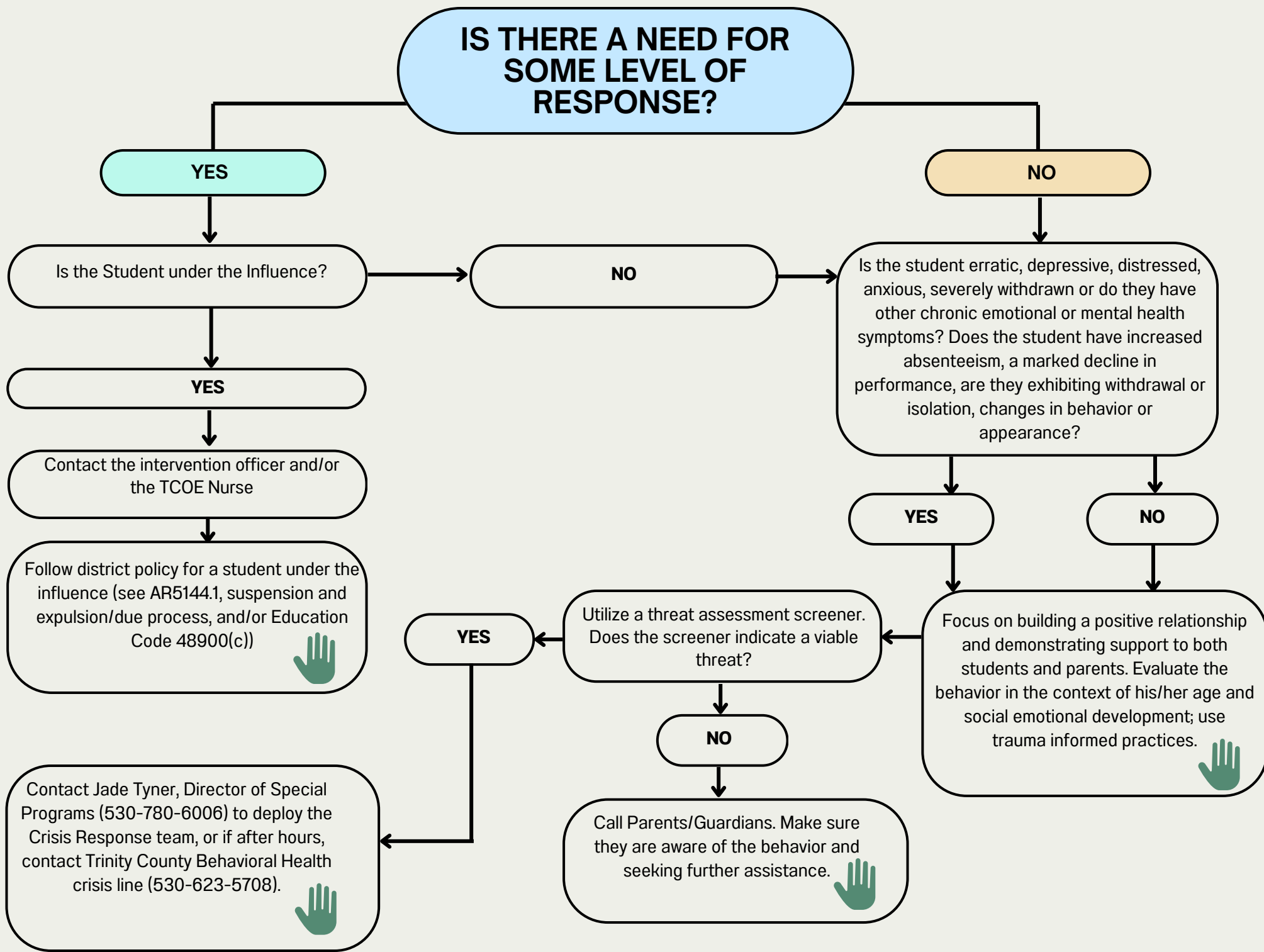

# STUDENTS RETURNING TO SCHOOL AFTER AN EVENT/INCIDENT

Do you know ahead of time that the student is returning to school?

**YES**

Schedule a short meeting before student returns to class (If needed, schedule an IEP)

Is a parent(s) available to meet? or is the student 18?

**YES**

Hold the meeting and if needed, ask parent(s) to sign a Release of Information Form (ROI) as well as a Consent to Search Form that can include student, student belongings and even the home if needed. Consider having the student sign the consent form as well.



**NO**

Try to get parent(s) to sign the BHS Consent And Release of Information Form, and, if successful, request a copy of the student's Safety Plan from Behavioral Health & follow up with students based on the plan recommendations

**NO**

Find student in class and ask to have a meeting

Assure the student that you are there to support them and will work hard to maintain their privacy

Create a reentry plan based on the TCBHS Safety Plan if possible. If needed, schedule an IEP. Make sure they have continued support and/or counseling based on their needs

Make sure their required school work is waived during the time away if applicable

